



Crop Progress and Condition



NATIONAL AGRICULTURAL STATISTICS SERVICE

United States Department of Agriculture • Washington, DC 20250

Northwest Regional Field Office • Olympia, WA 98507

Ag Statistics Hotline: 1-800-727-9540 • www.nass.usda.gov

Released: May 12, 2025
Week Ending: May 11, 2025

In Cooperation with...

- University of Idaho Extension
- Idaho State Department of Agriculture
- Oregon State University Extension Service
- Oregon Department of Agriculture
- Washington State University Extension
- Washington State Department of Agriculture
- USDA, Farm Service Agency
- USDA, Natural Resources Conservation Service

Regional Contacts

Phone: 1-800-435-5883

Email: nassrfonwr@usda.gov

- Washington – Dennis Koong, Regional Director
- Idaho – Ben Johnson, State Statistician
- Oregon – Dennis Koong, Regional Director
- Alaska – Andrew Brosier, State Statistician

This report contains the results from the **Crop Progress and Condition** weekly survey. The data collected each week is from respondents across the region whose occupations provide them with opportunities to discuss agricultural production with farmers in their counties as well as to make visual observations. We thank all who have contributed to this report.

The USDA NASS National Crop Progress release is a more detailed report including crop progress and condition at the National level. You can locate that release [here](#).

Week Ending: May 11, 2025

According to the National Agricultural Statistics Service, there were 6.7 days suitable for fieldwork in Idaho for the week. Temperatures were average to above average throughout the State. In Oregon, there were 6.6 days suitable for fieldwork. Temperatures were average to above normal throughout the State. There were 6.4 days suitable for fieldwork in Washington. Temperatures were near average across the State. Good progress was reported for spring planting and crop emergence.

Soil Moisture Condition — Idaho, Oregon, and Washington: Week Ending 05/11/25

Item and State	Very short	Short	Adequate	Surplus
	(percent)	(percent)	(percent)	(percent)
Topsoil moisture				
Idaho	1	12	86	1
Oregon	9	27	61	3
Washington.....	8	17	72	3
Subsoil moisture				
Idaho	-	9	89	2
Oregon	7	24	66	3
Washington.....	9	10	81	-

- Represents zero.

Pasture, Range, and Crop Condition — Idaho, Oregon, and Washington: Week Ending 05/11/25

Crop and State	Very poor	Poor	Fair	Good	Excellent
	(percent)	(percent)	(percent)	(percent)	(percent)
Pasture and range					
Idaho.....	2	9	25	36	28
Oregon.....	6	10	20	41	23
Washington.....	2	3	36	59	-
Winter wheat					
Idaho.....	-	4	34	61	1
Oregon.....	3	10	30	44	13
Washington.....	4	7	11	68	10
	-	-	-	-	-
Spring wheat					
Idaho.....	-	1	32	64	3
Oregon.....	2	8	32	50	8
Washington.....	1	5	43	48	3
Barley					
Idaho.....	-	-	25	73	2
Oregon.....	2	7	24	55	12
Washington.....	2	3	35	58	2
Oats					
Idaho.....	-	-	35	65	-
Oregon.....	2	2	26	62	8
Winter canola					
Idaho.....	-	7	32	61	-
Washington.....	6	31	27	23	13
Spring canola					
Washington.....	1	3	42	52	2
Potatoes					
Oregon.....	-	-	26	40	34
Onions					
Idaho.....	-	-	10	80	10
Oregon.....	-	5	34	49	12
Sugarbeets					
Idaho.....	-	-	5	90	5
Oregon.....	-	10	30	50	10
Dry edible peas					
Oregon.....	5	5	25	36	29

- Represents zero.

Crop Progress — Idaho: Week Ending 05/11/25

Crop and activity	Percent completed			
	This week	Last week	Last year	5 Year average
Winter wheat headed.....	1	-	-	2
Spring wheat planted.....	97	86	87	84
Spring wheat emerged.....	71	50	63	52
Barley planted.....	95	85	79	82
Barley emerged.....	67	48	58	52
Oats planted.....	75	63	73	76
Oats emerged.....	48	32	37	43
Spring canola planted.....	84	55	(NA)	(NA)
Spring canola emerged.....	41	19	(NA)	(NA)
Potatoes planted.....	85	66	65	68
Potatoes emerged.....	24	5	9	10
Onions emerged.....	84	70	84	(NA)
Sugarbeets emerged.....	65	45	42	47
Field corn planted.....	60	31	52	52
Field corn emerged.....	15	-	13	14
Dry edible beans planted.....	53	35	57	48
Dry edible beans emerged.....	23	3	24	(NA)
Dry edible peas planted.....	97	68	88	81
Dry edible peas emerged.....	49	35	44	45
Alfalfa hay 1st cutting.....	1	(NA)	(NA)	(NA)

- Represents zero.

(NA) Not available.

Crop Progress — Oregon: Week Ending 05/11/25

Crop and activity	Percent completed			
	This week	Last week	Last year	5 Year average
Winter wheat headed.....	20	6	2	11
Spring wheat emerged.....	86	76	85	86
Barley emerged.....	82	72	76	75
Oats planted.....	97	88	(NA)	(NA)
Oats emerged.....	66	58	75	71
Potatoes planted.....	95	90	95	90
Potatoes emerged.....	55	41	50	48
Onions emerged.....	89	69	93	84
Sugarbeets emerged.....	99	75	(NA)	(NA)
Field corn planted.....	75	50	68	65
Field corn emerged.....	37	14	35	36
Dry edible peas emerged.....	95	73	79	77
Alfalfa hay 1st cutting.....	10	1	3	3

(NA) Not available.

Crop Progress — Washington: Week Ending 05/11/25

Crop and activity	Percent completed			
	This week	Last week	Last year	5 Year average
Winter wheat headed	7	1	7	5
Spring wheat planted	93	87	97	93
Spring wheat emerged	78	55	74	68
Barley planted	90	76	93	88
Barley emerged	69	45	67	58
Spring canola planted	93	71	(NA)	(NA)
Spring canola emerged	60	40	(NA)	(NA)
Potatoes planted	95	89	95	85
Potatoes emerged	50	24	43	29
Onions planted	99	90	(NA)	(NA)
Onions emerged	60	30	75	50
Field corn planted	74	43	73	63
Field corn emerged	35	10	34	26
Dry edible beans planted	71	58	79	75
Dry edible beans emerged	35	14	40	27
Dry edible peas planted	89	62	87	(NA)
Dry edible peas emerged	41	25	39	40
Alfalfa hay 1st cutting	5	-	3	5

- Represents zero.

(NA) Not available.

Northwest Subsoil Moisture Map for Week Ending May 4, 2025

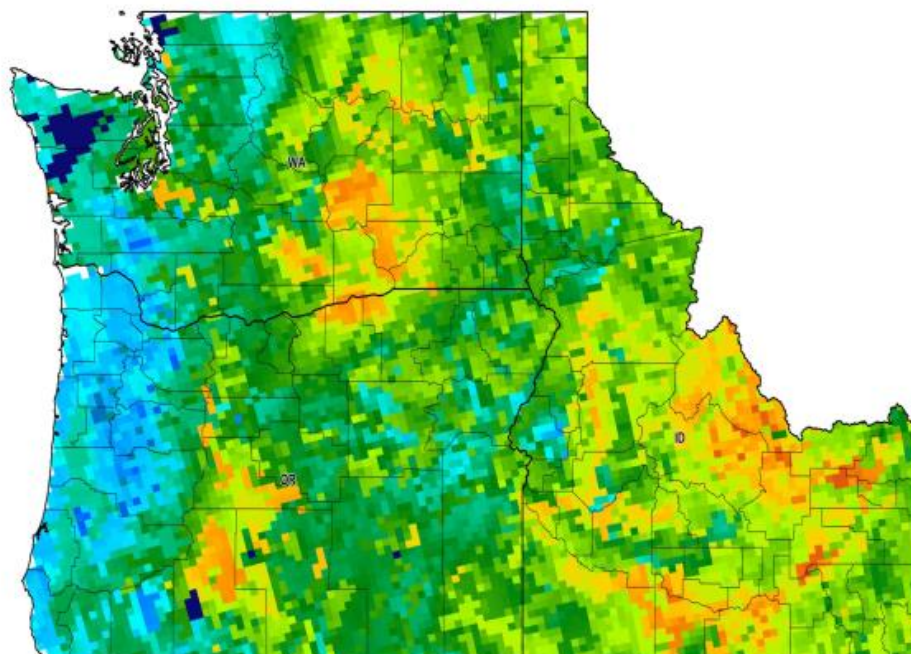

The Soil Moisture Active Passive (SMAP) provides measurements of soil moisture in the root zone as a weekly average, represented by pixels. Each pixel represents 9 by 9 kilometer plot or about 20,000 acres. The SMAP data measures soil moisture in cubic centimeters of water/cubic centimeters of soil. The scale represents the percent of water in a given volume of soil. More information and additional mapping is available on Crop-CASMA at <https://nassgeo.csiss.gmu.edu/Crop-CASMA/>



Access to NASS Reports

For your convenience, you may access NASS reports and products the following ways:

- All reports are available electronically, at no cost, on the NASS website <http://www.nass.usda.gov>
- National specific reports are available via a free e-mail subscription. To set-up this free subscription, visit <http://www.nass.usda.gov>. Hover over the “Publications” drop down. Under "Receive reports by Email" section in the lower right corner, select the report(s) you would like to receive.

For more information on NASS surveys and reports, call the NASS Agricultural Statistics Hotline at (800) 727-9540, 7:30 a.m. to 4:00 p.m. ET, or e-mail: nass@usda.gov